OLYMPIC LEADER

VOL. 21. NO. 28 | NGTON, FRIDAY, JULY 10, 1908 | PRICE 5 CTS

JUST ARRIVED -:- A NEW LINE
OF
SUMMER AND FALL

JACKETS

FOR Ladies and Misses

LINGERIE WAISTS SUMMER

15 per cent Reduction -:- during the sale

RIBBON
REMNANT SALE

New Line of Ladies and Misses Waranteed
Fast Black Hosiery, will not Fade

Mrs. Phelps Dry Goods Co.

R. A. Muskett

OF THE

TIMES CLOTHING MART

RECEIVED

FIVE TONS OF GOOD

DURING JUNE

Consisting of Hats and Caps of the Latest Style (and 50 per cent cheaper than any other house in town) Gent's Furnishings, Tents and Canvas for making tents, Boots and Shoes, Tennis Rubbers, Ladies' and Children's Hose, etc.

YOU SHOULD COME AND SEE THE PRICES BEFORE YOU MAKE PURCHASES

	FROM	NOW
10-4 Blankets	.90	.69
10-4 "	1.00	.79
10-4 "	1.25	.89
11-4 "	1.50	1.19
11-4 " very heavy	2.00	1.39
10-4 " for camping	2.25	1.89
11-4 " for camping	2.75	1.98
Comforter Quilts	1.25	.98
" "	1.75	1.29
" "	2.50	1.98
" "	3.50	2.45
Boys Work Shirts	.35	.19
" " " all colors, very best quality	.60	.45
Boys' Underwear	.45	.29

	FROM	NOW
Boys' Hose, very best	.25	.19
" Suspenders	.10	.6
Men's Black Satine Shirts	1.00	.49
" " " "	1.50	1.29
Men's Suits from 3.30 up to $15.00		
Boys' Suits long pant, 2.50 up to 8.00		
Child's Romping Overalls, all colors		25c
Boys' Overalls, all colors		35c
Men's Overalls, with or without bibs, all colors		50c

Heavy Towels, 15c pair.

Many other things too numerous to mention, so please call and see for yourselves.

P. S. – If you question the truth of this ASK PETE CHAMBERS, Who did the hauling

Look Out for Hand Bills

TIMES CLOTHING MART STORE

R. A. MUSKETT

carried on the pennant, the game ending in a score of four to five. Perhaps the event that caused the most sport, especially from an Angeles standpoint, was the tug-of-war, arranged for at the suggestion of some of the Victorians, each side choosing their best men, the visiting team being more or less proficient at the "tug" while our boys were all "greenies." A purse of $10 was put up. Hoopeye Charlie acted as captain of the Angeles team; he cautioned the boys to keep a taught rope and be prepared when the signal came. Our English visitors, being a little slow, were taken completely by surprise, and when the signal was given our boys immediately dragged their opponents off their feet, hauling them down street, while the crowd "simply went wild."

The only thing to mar the occasion was the fact that the boat service was inadequate to carry the people home and a large number of our visitors were compelled to remain in Angeles over night. Everybody waited for the last boat and there were more Victorians in Angeles by fully one hundred than the Chippewa could possibly accommodate on one trip. Sunday morning the Whatcom, on her regular trip from Seattle, carried the belated excursionists home.

The few merchants who kept open house drove a good trade Our visitors were after souvenirs as mementos of the occasion.

Garrison's market was converted into an ice cream parlor and the place did a rushing business.

Many of our merchants made fine show window displays, Mr. Williams' window coming in for a large share of praise, being a regular bower of beauty—filled with Angeles roses artistically arranged in vases.

The fire at Ediz Hook in the afternoon proved a false alarm, the fire being among some logs on the beach.

Twelve hundred and fifty-three Victorians enjoyed the day in Angeles, and three hundred and sixty-three Angelites visited Victoria.

A party of Milwaukee railroad timber men went down on the Bellingham Wenzday into Western Clallam.

PLATFORM HOLDS CONVENTION BACK

Work Proceeds Slowly. Committee to Report at Seven O'clock Last Evening. Enthusiastic for Bryan.

The Democratic National Convention convened at Denver on Tuesday. The fight on credentials delayed proceedings somewhat, and, while the nomination of the Peerless One is a foregone conclusion, no nomination has been made at this writing. On Wednesday afternoon the mention of William Jennings Bryan's name was followed by a demonstration that, for duration and enthusiasm, breaks the record of American politics. Thomas P. Gore, the blind senator from Oklahoma, in making an impromptu address, casually mentioned the name of Bryan, when the tumult broke loose. When the demonstration had proceeded for some fifteen minutes a delegate from Iowa caught up the standard of that state and led a march to the stage, when there was a grouping of the states. The only state standards that finally were left in their places were Georgia, New York, Delaware, Minnesota, Connecticut, Maryland and New Jersey. With the state standards grouped about Gore, everybody joined in singing "America," after which every device was employed to increase the uproar. Singing accompanied the marching and the standard bearers, after leaving the platform, kept circling around the hall. When order was restored Gose concluded his remarks and the convention adjourned until Wednesday evening.

WILL CAMP ON ELWHA RIVER

Thirty-eight Members of Tacoma Y.M.C.A. Learned of River's Beauties Thru Mountaineers.

Four gentlemen from Tacoma, N. D. Moser, Allen Barlow, Walter Hoit, and A. D. Wise, members of the Y. M. C. A., arrived Tuesday, bound for the Upper Elwha, where they will prepare camp for some thirty-eight members of that organization, who expect to come July 15th for a two weeks' outing. They had a full outfit of camping paraphernalia, and took pack horses for a point thirty miles up river.

UNQUALIFIEDLY FALSE

Report that Sneak Thief Had Stolen Our Diamonds and the Family Plate Very Much Exaggerated.

A sneak thief, described as a man of about 30 years, medium build, sandy hair and moustache, operated during the afternoon of the Fourth in the residence district south of town. He secured several pieces of jewelry and some $5 in cash from the home of C. P. Brown; presumably the same man secured about $3 from the child's bank at the home of County Auditor Hawkins, and also paid a visit to the home of ye editor, being scared out after he had opened the door and walked in, by finding someone at home. It is presumed the fellow came from Victoria and took the 2 o'clock boat for that place.

CLAM CASE SETTLED

Supreme Court Declines to Reconsider Its Reversal of Judge Still.

The supreme court has denied the petition of H. J. Bugge, et al, for a rehearing in the famous Clallam county clam case. It will be remembered the original case grew out of a dispute as to whether or not the Sequim Bay Canning Co. could prevent others from digging clams on their leased lands. Judge Still held for Bugge, but his decision was reversed by the Supreme Court, which has now refused to reconsider its decision.

Jno. Cain returned from Seattle yesterday, where he had been consulting contractors regarding the brick business block for Francis street. He expects the contract will be let shortly. E. A. Sadler of Everett has been chosen superintendent of construction.

CONVENTION FOR SCHOOL DIRECTORS

ON TEACHERS' INSTITUTE LINES

Addresses on School Laws and General Educational Matters. First Sessions Held in the County.

CountySchool Superintendent Miss Annette Trumbull has sent out to the directors of the county schools a notification of the holding of three school directors' conventions, the first to be held in Clallam county under the new law. These conventions, being held along the lines of teachers' institutes, promise to be productive of much good in educational matters. They involve an annual assembling of directors for an exchange of ideas, and afford an opportunity to listen to lectures on educational matters, delivered by leading exponents, usually secured from abroad. The meetings will be honored by the presence of State Superintendent Dewey, who is acknowledged to be the best versed exponent of state school law in Washington; he will be prepared to answer all questions that may be propounded to him. The opportunity will be of particular advantage to directors of the outlying districts, who do not have the opportunity, afforded the city directors, to consult with the county attorney regarding matters of school law. The Superintendent's circular letter follows:

Port Angeles, Wn., June 29, '08.
School Directors of Clallam County,
My Dear Directors:

The last session of the Legislature passed a law requiring each county superintendent to hold annually a directors' meeting.

In all the professions and all lines of business those interested are holding conventions as often as possible to discuss the problems they encounter, to exchange ideas and to receive new inspiraion for their work.

Of all the institutions which our people have developed, education stands first, for upon its progress rests the future welfare of society, government and religion. We cannot give it too close attention or support it too strongly. We have come to recognize also the school director as a very important factor in our school system. Each district chooses three of its individuals to represent them to manage their school affairs. This board has the power to employ teachers, build and remodel school houses, furnish supplies and to a certain extent make rules for the conduct of the school. In fact, the success of the school rests largely upon them and the children are at the mercy of the school board. If the

Continued on page 6.

NEW ROAD CONTRACTS LET

Commissioners Place $8,500 in Improvements on West End Roads. Appoint New Game Warden.

Louis Hahn was the successful bidder on the first section of the Burnt Mountain cut-off on the Clallam-Forks road, being awarded the contract at $4650. John Hillstrom bid $4890 and Govan $6215.

Nels Nelson secured the Beaver Falls cut-off contract at $3790, P. Govan's bid being $4005.

The board accepted Govan's work on the Beaver Prairie cut-off, also that of P. J. Woods on the Cabin Creek bridge, Road No. 59, both having been approved by the county engineer.

There were no bids for construction of the 3785 feet on Road No. 59, and another call will have to be made.

The office of game warden was declared vacant and Geo. Bird appointed to fill vacancy.

Gus Barr was granted a license for a saloon at Dungeness.

OIL DERRICKS AT MORA

Expected that Drilling Will Commence in About Two Months. 560 Feet to Start With.

Commissioner Erickson reports the arrival, at Mora, of two gentlemen from California, representing the West Coast Oil Co., who, he is told, propose to immediately get busy with the erection of a drilling derrick at the oil wells some three miles south of Mora. Timbers were gotten out at Forks some months ago; these will be floated down river to the point of construction; it is expected to have the drill in operation in about two months. Some 560 feet have already been drilled at this point, work having been stopped on account of a lack of funds.

LYCEUM BUREAU ENTERTAINMENTS

Rev. E. M. Rogers has undertaken the completion of arrangements for the course of Lyceum Bureau entertainments which was started here last week by H. E. Risley. A guarantee of $500 is required, making necessary the sale of 250 tickets, each good for the four entertainments, at $2 each; about one hundred have already been sold. It is expected the first entertainment will be by a company of four great musical artists; the second, an evening with Opie Reid; the third, Germain, the second Hermann, and Denbar Bros. in musical specialties, in conclusion.

The W. C. T. U. will meet in the Congregational church Saturday afternoon at three o'clock.

Our Summer Underwear

at $1.00 a suit will suit you. In white, pink, blue, brown, or black.

Fancy Stockings

for Tan Shoes, in endless variety, at 25c a pair.

We also have a full line of

Summer Shoes

Canvas with leather soles at 1.25 and 1.50 per pair, an easy shoe for warm weather.

An endless variety of

Straw, Crash & Linen Hats

at prices to please you.

Tennis Shoes, Bathing Suits and Trunks.

Everything for vacation time.

COME AND SEE US

S. J. LUTZ & CO.S

THE PLACE WHERE YOU GET A SQUARE DEAL

July 10

J. C. HANSEN

Port Angeles Grocery Co.

—Phone 38—

HEINZ BULK

KEYSTONE OLIVES

50c per quart

FRUITS OF ALL KINDS,
THE BEST TO BE HAD.

Port Angeles Grocery Co.

—Phone 38 —

— THE —

OLYMPIC = LEADER

Published Every Friday at Port Angeles by The Webster Publishing Co.

Entered as Second-class Matter in the Post Office at Port Angeles, Washington.

LARGEST CIRCULATION IN CLALLAM COUNTY.

LEGAL ADVERTISING RATES

Local Reading Notices, per line.....5c
Lodge Resolutions, per line.....5c
Cards of Thanks per line.....5c
Summons, tax and ordinary, except Divorce Summons, $7.50.
Divorce Summons, $6.00.

Subscription Price $1 per year.

FRIDAY, JULY 10, 1908

$5,000,000 in gold was brought down from Alaska during the month of June. This should materially aid in banishing what little there may be left of the hard times.

The total cut of lumber in the state of Washington last year was 3,777,606,000 feet, the largest cut of any state in the Union. Louisiana comes next with a cut of 2,972,119,000 feet. The total cut in the United States was 40,256,154,000 feet.

The Tacoma Ledger gives credence to a story that "Senator Ankeny had refused to agree with Congressman Jones in the matter of not going before the legislature in case that Mr. Jones should receive a majority of the votes cast by the primaries September 8th." Senator Ankeny early in June announced that he stood on the republican platform and by the primary law on the question of United States senator. The Senator made his position very clear when he said: "I stand by the law."

Snohomish is setting an example which the other cities of Western Washington would do well to follow, says the Sedro Woolley Courier. The Chamber of Commerce of that place has just ordered printed 10,000 copies of a handsome folder to be used for distribution at the A. Y. P. exposition. The booklet will present in the most readable form the advantages of that county and the cost of the publication is to be divided up between the different towns of the county.

Lumbermen object to the cruise made in Lewis county for assessment purposes and have filed complaints in the superior court attacking the 1907 timber assessments on the ground that the timber was illegally cruised. The commissioners have fixed an assessed valuation on the timber lands of the first class at 75c per thousand feet, 50c on second and 25c on third class. It is alleged that the lands of the plaintiffs were of the same value in 1907 as in 1906, and they have offered to pay the amounts paid in 1906, but ask an injunction preventing the county from collecting more than that amount.

What is the matter at South Bend anyhow. Close upon the heels of the post office scandal at that place wherein a former deputy postmaster serving under his father—the present incumbent—is short $1155 as a result of manipulations through the money order department, the deputy securing the money by writing money order advices for less amounts than the money orders were issued for, comes charges of fraud committed by certain ex-county officials. A. P. Leonard, who served as auditor of Pacific county two terms, ending Jan. 1, 1907, is short in the sum of $4,654.17. His peculations were confined to the liquor license and game license funds. When collecting the $300 saloon license fee he would in many instances remit the ten per cent due the state and pocket the remaining $270. The game license fund was handled in the same manner. So far the experts have found a shortage of $600 in former treasurer Hubler's books, which are said to be very irregular.

The Reardan Gazette, commenting on the senatorial situation, says: "As the weeks roll on and the fight between Jones and Ankeny waxes warmer, and the latter's cause continues to gain in favor over the state the Jones press are resorting to every method possible to ward off the defeat of their man which now seems a certainty. So serious has their cause become that they have thrown truth to the winds of heaven with the result votes by the hundreds are being lost to the man from Yakima. But how different has the Ankeny campaign been carried on; papers advocating him for re-election continue in the same dignified, quiet manner that has been manifested during the past months. At no time have the Ankeny sympathizers been compelled to resort to vilifications in order to find favor with the voters. They have given a fair and square deal and above board, at all times giving Jones his just due and never stooping to underhanded means to deceive the voter."

Down in Lewis county the county commissioners went about the assessment of timber lands in a sensible and business like way, and found out just how much timber there was in the county and how much it was worth. It cost the county several thousand dollars, but the increase in taxes paid on the timber of the county will more than reimburse the county in two years, and after that the county will be a continual gainer. But the timber men do not take kindly to the idea of bearing their full share of the government, and have filed a complaint in the superior court of the county, and the people will be put to the expense of fighting a suit in court. The capitalist who will pay his just portion of taxes without making a fuss about it, has not yet been born.—Anacortes Citizen.

The following from the Aberdeen Herald is very pertinent, and the same will apply to Clallam county with equal force. The Herald says: The sooner the county commissioners make provision for the proper exhibits from Chehalis county at the Alaska-Pacific-Yukon exposition, the better opportunity there will be to make those exhibits creditable. A suitable person should be appointed at once as fair commissioner for the county to commence arrangements for securing exhibits. The resources and industries of Chehalis county are numerous, and their proper exploiting at the exposition will require much labor and considerable time.

The opportunity to advertise Chehalis county at the Portland exposition was neglected, to the incalculable damage to the county, as well as to the humiliation of the thousands of its citizens whose visit to the fair showed Chehalis county conspicuous by its absence of exhibits.

One of the hopeful signs of the times was the recent graduation of nine young ladies from the department of domestic economy, State College at Pullman. This is the department of the college wherein the young ladies are taught cooking, cutting, fitting and the care of the home. Aside from the necessary "book-learning" this is the proper caper for the coming American girl.

"Ball Mason" Fruit Jars 70c for pints, 85c for quarts and $1.10 for half gallons at "Quality" Seevers.

THERE'S A DIFFERENCE BETWEEN MEN.

There is something radically out of order with the editorial thinkworks of the Seattle P. I. In a late issue of that sheet the editor says: "William Howard Taft for president of the United States; Albert E. Mead for governor of the state of Washington; Wesley L. Jones for United States senate from the state of Washington; these are the candidates who should and will receive the support of good republicans in this commonwealth. There is no reason why any republican in this state should not support either Taft, or Mead, or Jones. There is no difference between the republicanism of Mr. Taft and the republicanism of Mr. Mead and Mr. Jones. They each stand for the same broad principles, so far as the nation and state are concerned."

Going back to the political ethics of a decade ago, the P. I. editor is right in saying that "good" republicans will support—but under no rule ancient or modern, is there any good reason for assuming that "good" republicans will support Meade or Jones more zealously than any or all of the other candidates. The "good" party man is he who votes for the party nominee, even down to the "yellow dog" standard, but neither Mr. Meade nor Mr. Jones is yet the party nominee, so "good" republicans may scatter their votes without danger of losing caste with any one but the P.-I. editor.

The P.-I. moulder of public opinion, says there is no reason why any republican in the state should not vote for Taft, Meade, or Jones, and that there is no difference between the republicanism of the three men. Really, there couldn't well be. There is only one article on market that bears the brand "republicanism," and if a man is a republican, he's got to carry that brand with him. But there is a difference between men. There is a difference—at least I hope there is—between the character of the men. I would hate to vote for a man for president of the United States, who was built on the moral plan of the P.-I's. candidate for governor.—Anacortes Citizen.

All ice cream freezers will be sold at reduced prices. Jelly glasses 35 cents per dozen, Mason jars, pints 70 cents; quarts 80 cents and one-half gallon 1.15 per dozen. A jar funnel wil be given free with every dozen. Jars from one-half gallon to twenty gallon to be sold at reduced prices, at H. Gutenberg Hardware & Furniture Co.

Round steak sell at the People's Market for 12½ cents per pound.

ALL THE WORLD

knows that Ballard's Snow Liniment has no superior for Rheumatism, Stiff Joints, Cuts, Sprains, Lumbago, and all pains. Buy it, try it and you will always use it. Any body who has used Ballard's Snow Liniment is a living proof of what it does. All we ask of you is to get a trial bottle. Price 25c, 50c and $1.00.

Sold at Mathewson's Drug Store.

THE

Spirit of Health

is in every drop of our Drugs. They are PURE and FRESH. We will compound all prescriptions with utmost care, and our charges are always modest.

Our Stock of Superior Toilet Articles is extensive and attractive

OUR NEW

Soda Fountain

will be open all day and evening serving ICE CREAM Sodas ICE CREAM SUNDAYS EGG DRINKS -:- LEMONADES ETC., ETC., ETC.

-:- SEE OUR MENU CARD -:-

MATHEWSON'S DRUG STORE

WAH TOM ON PAROLE

Wah Tom, the Dungeness Chinaman arrested on a felony charge of maintaining a gambling resort, has been released upon his own recognizance for thirty days pending further investigation. It has come to light that the Chinnaman has been somewhat imposed on; if this proves to be the case it is probable the case against him will not be pushed at this time. Inasmuch as those gambling on his premises have plead guilty, there is little danger of the Chinaman escaping from the charge. He can be prosecuted any time within three years and it is pretty certain he will not risk allowing any players on his premises during that time, with a penalty of one to three years in the penitentiary hanging over him.

INSTALLATION OF REBEKAHS

At the regular meeting, Wednesday evening, July 8th, of Mountain View Rebekah Lodge No. 34, at I. O. O. F. hall, the following officers were duly installed by D. D. President Amelia Goldwater, for the ensuing term: N. G., Annie Harris; V. G., Elizabeth Cloukie; R. Sec., May Ramey; Fin. Sec., Tina Garvin; Treasurer, Amelia Goldwater; Appointed Officers: R. S. N. G., Mary McClure; L. S. N. G., Martha Shotwell; R. S. V. G., Ruth Burgman; L. S. V. G., Rose Shotwell; Conductor, Sadie Goldwater; I. G., Mayme Boles; Chaplain, Mable Shotwell. After installation a fine lunch was served and all present had an enjoyable time.

ARRESTED FOR GAMBLING

The dozen gamesters who were arrested at Dungeness last week and who included several boys and young men whose parents objected strenuously to their playing, were given a hearing before Justice Alexander at Dungeness on Thursday. All plead guilty to the charge and were given a light fine and costs, as is the case generaly in the first offense. The judge promises to give them something to think about if brought before him again.

THE

R. D. WILLSON

HARDWARE CO.

CHAMPION

MOWERS

DRAWCUT and HAYMAKER With Vertical Lifts

HAYRAKES

TEDDERS

Hay Tools of all Kinds

Nellis Single Harpoon Fork
The Double Harpoon
Canton Deadlock
Hay Forks

Ney Hay Carriers

A Full Line of Repairs for Mowers and Rakes

DEERING

MOWERS

With Vertical Lifts

HAY RAKES

TEDDERS

Clean Sweep Hay Loaders

THE R. D. WILLSON HARDWARE CO.

LOGGED-OFF LANDS CONVENTION

WILL BE HELD AT EVERETT

First Step in Campaign for Better Progress in Clearing Lands. New Methods Must Be Originated.

A convention will be held at Everett, Tuesday, July 14th, for the purpose of discussion and illustration and demonstration of the new ideas and mechanical and chemical discoveries which can be turned to account in securing a cheap method of clearing logged-off lands. A splendid program consisting of papers presenting the different phases of the subject will be presented by experts from the forestry department and others well qualified to handle such subjects.

Various mechanical devices for the rapid and economical removal of stumps, several for burning in the ground, power devices for removing by horse and steam power, chemical solutions rendering wood inflammable, and many other features and phases will be discussed, illustrated and demonstrated. U. S. Senator Piles will tell of the federal government's awakening interest and appreciation of this new and important subject, which has lately been brought to its attention.

The program will be of special interest to loggers and the large owners of logged-off-lands, to commercial clubs, and county commissioners thruout western Washingon, to manufacturers and dealers, to farmers generally, and will undoubtedly be largely attended by representatives from each of the eighteen counties interested, and may mark a prominent turning point, and impart a great impetus toward the early reclamation of vast unproductive areas, and remove the only drawback and obstacle in the way of developing here the most prolific agriculture and densely settled rural section upon this continent. Our cities and towns have grown rapidly in the direction of logging, lumbering, manufacturing, shipping, mining, etc., but the obstructions left by the logger have produced an unbalanced development, with the result that our agricultural interests are far behind our urban development, while our centers of population, in the midst of ideal soil and climate conditions, are annually purchasing in outside markets millions of dollars worth of agricultural products for home consumption.

In the eighteen counties of western Washington, approximately 200 square miles, or 15,600,000 acres, are logged off, of which less than per cent. or 240,000 acres, are more or less cleared, and being farmed. A large proportion of this area is exceedingly fertile, and when cleared and efficiently cultivated will produce bountifully a great variety of products, and is destined to become the equal in every point of advantage of any all-round agricultural district in the country.

The Puget Sound farmer — from the sparsely timbered sections of the East — is learning a lesson that the logger learned before him, i. e., that the methods and equipment adapted to eastern timbered sections are not adequate to Puget Sound timbered conditions, and all communities in the older logged-off areas appear all at once to have awakened to the necessity for more efficient methods, better progress, and lower costs in clearing up the refuse from the lumber harvest. When the men, the capital and the business energies and activities heretofore employed in building up these centers of population become enlisted and add the weight of their energies and resources in the direction and promoting of the early occupation and cultivation of our logged-off areas, with the assistance of the government's experts' mechanical and inventive genius working altogether upon every feature of the problem, this land clearing campaign may become general to the section, and such headway be made as will restore the balance of production and consumption, and in the near future transform these areas of Washington into one of the most prolific regions in the entire country.

CALL FOR BIDS.

To place a concrete foundation under the Pine Hill school house. Plans and specifications on file with C. C. Hansen, at his grocery store.

The successful bidders to put up bond to be approved by school board. The board reserves the right to reject any or all bids.

J. E. Beam, school clerk.

For Sale—A good cow, has good record, and good test in milk. Apply or address W. A. Willson, city.

SCHOOL DIRECTORS IN CONVENTION

From page 1.

board is intelligent and progressive the children are fortunate, but if they are not the children suffer the consequences.

The purpose of these meetings should be, then, that the directors should get together, exchange ideas, learn to get better results and what things are a help, and what are a hindrance to their school, etc. It is not intended to induce you to spend large sums of money in experimenting for your schools but to spend more wisely the sums you have at your command.

I found upon consulting many of the directors over the county that it would be impossible for them to come to Angeles, so I have selected three places at which we will hold meetings: Sequim, Clallam Bay, and Port Angeles. These meetings will be held sometime during the month of July. Please let me know the date that would best suit your convenience and I will try to arrange it accordingly.

H. B. Dewey, state superintendent, will represent the state office. He will be assisted by one or two prominent educators. Mr. W. E. Burnside, deputy treasurer of Clallam county, will also be with us and will discuss the financial affairs of the districts.

A question box will be a feature of the program. Prepare and bring with you such questions as you may desire answered. There will be a period for the discussion of questions which the different districts may wish to ask regarding conditions in their respective districts. Each director is most cordially invited to take part in the discussions. After each speaker has closed his discourse plenty of time will be given for general discussion and conference with the conductors of the meeting.

We are very anxious that each director should make a special effort to attend one of these meetings. If the full board cannot come you should at least send one representative. Directors may charge their expenses to their districts. The districts are glad to stand the expense for they expect to receive great benefit in return. It is true, directors receive no pay directly for their services, but as indirectly they are on the watch for better opportunities to educate their children it comes back to them.

Do not the directors owe it to the community in which they live to build up every institution which insures the future welfare of their neighbors?

Bring your wives and ask all friends who are interested in schools to attend.

Let me urge you again to come out and aid in the work.

Yours most sincerely,
ANNETTE TRUMBULL,
County Superintendent.

THE WESTPHAL HOME.

Last Sunday morning I said to my wife, Let's take a buggy ride today. She of course agreed, as all women will when it comes to having an outing. But where will we go? Well, let's go out to the poor farm, I have never seen it. So it was settled. I hitched up the horses and we took in the poor farm. Mrs. Haynes saw us drive up to the gate and requested us to come in. So we alighted and with the assistance of Mr. Haynes, who was very busy taking care of some hay but stopped his work to show us the farm, we gave the place a good inspection. Everything was clean and neat, with all the modern improvements up to date, such as fine clean white beds, airy rooms, sitting rooms, lit up with gas, and ventilated, with steam heat from the basement, toilet rooms, bathtubs, etc. and every convenience to make one comfortable. Well, I remarked to Mr. Haynes, the superintendent, this place has been named wrong. Why? It should be called the rich farm. I cannot have such accommodation at my home. Still, I was glad to see that the county takes such interest in its unfortunate. It was almost enough to make one wish he was a pauper, as the poor are generally called.

A Visitor.

Geo. Herman left Sunday for Butte, Montana, where he is engaged in business. He has been here the past two weeks on a visit with his family.

STOP THAT COUGH!

When a cough, a tickling or an irritation in the throat makes you feel uncomfortable take Ballard's Horehound Syrup. Don't wait until the disease has gone beyond control. Mr. and Mrs. J. A. Anderson, 354 West 5th St., Salt Lake City, Utah writes: "We think Ballard's Horehound Syrup the best medicine for colds and coughs. We have used it for several years; it always gives immediate relief, is very pleasant and gives perfect satisfaction." 25c, 50c, $1.00.

Sold at Mathewson's Drug Store.

Notice and Summons by Publication.

In the Superior Court of the State of Washington, for Clallam county.

Thomas Olson, plaintiff
vs.
A. Gussfield,

and all persons unknown, if any, having or claiming an interest or estate in and to the hereinafter described real property, defendants.

State of Washington to A. Gussfield who is the owner or reputed owner of, and all persons unknown claiming or having an interest or estate in the hereinafter described real property.

You and each of you are hereby notified that the above named plaintiff,

Thomas Olson

is the holder of a delinquent tax certificate No. 1753 issued by the treasurer of Clallam county, Washington, embracing the following real property situated in Clallam county, Washington, and more particularly described as follows, to-wit:

Lot numbered twenty (20) in block one hundred and fifty six (156) in the townsite of Port Angeles.

That said certificate was issued on the 24th day of July 1906, for the sum of $3.12, for the delinquent taxes for the years 1904, and 1905; that the taxes for the following years have been paid by the plaintiff, to-wit: the year 1906 the sum of $1.26, the year 1907 the sum of $1.38 which several sums bear interest at the rate of fifteen per cent per annum from said date of payment.

You and each of you are hereby summoned to appear within sixty days after the date of the first publication of this notice and summons, exclusive of the day of said first publication, to-wit within sixty days after the 3rd day of July 1908 and defend the above entitled action or pay the amount of the taxes due, together with the costs, penalties and interests; and in case of your failure so to do judgment will be rendered foreclosing said tax lien for such taxes, penalties, costs and interest against said lands and premises hereinbefore mentioned.

Thomas Olson, plaintiff.
J. E. Cochran, attorney for plaintiff.
Residence and Post Office address, Port Angeles, Clalam county, Washington.
Date of first publication, July 3, 1908.

Notice and Summons by Publication.

In the Superior Court of the State of Washington, for Clallam county.

C. J. Farmer, plaintiff,
vs.
J. J. and Mary E. Paul

and all persons unknown, if any, having or claiming an interest or estate in and to the hereinafter described real property, defendants.

State of Washington to J. J. and Mary E. Paul

who are the owners, or reputed owners, of, and all persons unknown, claiming or having an interest or estate in the hereinafter described real property.

You and each of you are hereby notified that the above named plaintiff,

C. J. Farmer

is the holder of a delinquent tax certificate No. 2493 issued by the treasurer of Clallam county, Washington, embracing the following real property situated in Clallam county, Washington, and more particularly described as follows, to-wit:

Lots numbered from one to fourteen (1 to 14) inclusive in block numbered one (1) in Malletts addition to Port Angeles.

That said certificate was issued on the 28th day of February 1908, for the sum of $24.60 for the delinquent taxes for the years 1901, 1902, 1903, 1904, 1905 and 1906; that the taxes for the following years have been paid by the plaintiff, to-wit: the year 1907 the sum of $2.16; which several sums bear interest at the rate of fifteen per cent per annum from said date of payment.

You and each of you are hereby summoned to appear within sixty days after the date of the first publication of this notice and summons, to-wit, within sixty days after the 26th day of June, 1908, and defend the above entitled action or pay the amount of the taxes due, together with the costs, penalties and interest, and in case of your failure so to do judgment will be rendered foreclosing said tax lien for such taxes penalties, costs and interest against said lands and premises hereinbefore mentioned.

C. J. Farmer, plaintiff
J. E. Cochran, attorney for plaintiff.
P. O. address, Port Angeles, Wash
Date of first publication June 26, 1908.

Notice and Summons by Publication.

No. 534

In the Superior court of the State of Washington, for Clallam county.

E. A. Fitz Henry and J. M. Wasson
plaintiff
vs.
M. Dean, and Jane Doe Dean, his wife, whose true name is unkown, and all persons unknown, if any having or claiming an interest or estate in and to the hereinafter described real property, defendants.

State of Washington to M. Dean and Jane Doe Dean, husband and wife, who are the owners, or reputed owner, of, and all persons unknown, claiming or having an interest or estate in the hereinafter described real property.

You and each of you are hereby notified that the above named plaintiffs,

E. A. Fitz Henry and J. M. Wasson

are the holders of the delinquent tax certificate No. 2676, issued by the treasurer of Clallam county, Washington, embracing the following real property situated in Clallam county, Washington, and more particularly described as follows, to wit:

West three hundred feet of suburban block ten (10) of the townsite of Port Angeles, in Clallam county Washington.

That said certificate was issued on the twenty-sixth day of June, 1908, for the sum of $245.98 for the delinquent taxes for the years 1901, 1902 1903, 1904 and 1905; that the taxes for the following years have been paid by the plaintiff, to-wit: the year 1906 the sum of $32.60, the year 1907 the sum of $30.97 which several sums bear interest at the rate of fifteen per cent. per annum from said date of payment

You and each of you are hereby summoned to appear within sixty days after the date of the first publication of this notice and summons, exclusive of the day of said first publication, to-wit, within sixty days after the third (3) day of July 1908, and defend the above entitled action or pay the amount of the taxes due, together with the costs, penalties and interest, and in case of your failure so to do, judgment will be rendered foreclosing said tax lien for such taxes, penalties, costs and interest against said lands and premises hereinbefore mentioned.

E. A. Fitz Henry and J. M Wasson,
Plaintiffs
E. A. Fitz Henry, per-se,
Attorney for Plaintiff.
Post office address, Port Angeles, Wash.
Date of first publication, July 3, 1908.

Relinquishment for sale. 160 acres; new house, unfinished. Apply to John Skinner, Piedmont, Clallam county, Wash.

Notice and Summons by Publication.

No. 528.

In the Superior court of the state of Washington, for Clallam county.

R. H. Prickett, plaintiff
vs.
W. J. Rankin

and all persons unknown, if any, having or claiming an interest or estate in and to the hereinfter described real property, defendants.

State of Washington to W. J. Rankin who is the owner, or reputed owner, of, and all persons unknown, claiming or having an interest or estate in the hereinafter described real property.

You and each of you are hereby notified that the above named plaintiff,

R. H. Prickett is the holder of a delinquent tax certificate No. 2356 issued by the treasurer of Clallam county, Washington, embracing the following real property situated in Clallam county, Washington, and more particularly described as follows, to-wit:

The south-east quarter of the south-west quarter of the south-west quarter of southwest quarter of section nine (9) in township thirty (30) north of range six (6) west of the Willamette Meridian.

That said certificate was issued on the 20th day of July 1907 for the sum of $7.72 for the delinquent taxes for the years 1902, 1903, 1904, 1905, and 1906; that the taxes for the following years have been paid by the plaintiff, to-wit: the year 1907 the sum of .95 cents which several sums bear interest at the rate of fifteen per cent. per annum from said date of payment.

You and each of you are hereby summoned to appear within sixty days after the date of first publication of this notice and summons, exclusive of the day of said first publication, to-wit: within sixty days after the 19th day of June, 1908, and defend the above entitled action or pay the amount of the taxes due, together with the costs, penalties, and interest; and in case of your failure so to do judgment will be rendered foreclosing said tax lien for such taxes, penaly, costs and interest against said lands and premises hereinbefore mentioned.

R. H. Prickett, Plaintiff.
Geo. Venable Smith, Att'y for Plaintiff.
Date of first publication June 19, 1908

Notice and Summons by Publication.

In the Superior Court of the state of Washington, for Clallam county:

Thomas Olson, Plaintiff.
vs.
D. Smith,

and all persons unknown, if any, having or claiming an interest or estate in and to the hereinafter described real property, Defendants.

State of Washington to D. Smith, who is the owner, or reputed owner, of, and all persons unknown, claiming or having an interest or estate in the hereinafter described real property.

You and each of you are hereby notified that the above named plaintiff Thomas Olson is the holder of a delinquent tax certificate No. 1752 issued by the treasurer of Clallam county, Washington, embracing the following real property situated in Clallam county, Washington, and more particularly described as follows to-wit:

Lot numbered nineteen (19), in block numbered one hundred and forty-six (146) of the townsite of Port Angeles.

That said certificate was issued on the 24th day of July 1906, for the sum of $3.12 for the delinquent taxes for the years 1904 and 1905; that the taxes for the following years have been paid by the plaintiff, to-wit: the year 1906 the sum of $1.26, the year 1907 the sum of $1.37; which several sums bear interest at the rate of fifteen per cent per annum from said date of payment.

You and each of you are hereby summoned to appear within sixty days after the date of the first publication of this notice and summons, exclusive of the day of said first publication to-wit, within sixty days after the 3rd day of July, 1908, and defend the above entitled action or pay the amount of the taxes due, together with the costs, penalties and interest; and in case of your failure so to do judgment will be rendered foreclosing said tax lien for such taxes, penalties, costs and interest against said lands and premises hereinbefore mentioned.

Thomas Olson, Plaintiff.
J. E Cochran Attorney for Plaintiff.
Residence and P. O. Address, Port Angeles, Clallam county, Washington.
Date of first publication, July 3, 1908.

Notice for Publication

United States land office at Seattle, Wash., June 22, 1908.

Notice is hereby given that John C. Alkire, of South Prairie, Washington, who, on June 22, 1908, made timber application, No. 12463, for the W½ of SW¼, section 27, township 22, N., range 15, west, Willamette Meridian, has filed notice of intention to make final timberland proof to establish claim to the land above described, before register and receiver, at Seattle, Washington, on the 10th day of September 1908.

Claimant names as witnesses:
Eva S. Peasley, of Vashon, Washington,
T. E. Davis, of Seattle, Washington,
F. B. Foglesong, of Neah Bay, Washington,
H. S. Phinney, of Seattle, Washington.

J. Henry Smith, register.
Date of first publication July 3, 1908.

Notice for Publication.

Department of the Interior, U. S. Land Office at Seattle, Washington,
July 7, 1908.

Notice is hereby given that William A. Bender of , who, on October 15, 1907, made Homestead Entry No. 19606, Serial No. 012, for NW¼ SW¼, Lots 2, 3 and 4, Section 27, Township 30 N., Range 7 W., Willamette Meridian, has filed notice of intention to make Final Five Year Proof, to establish claim to the land above described, before James Stewart, U. S. Commissioner, at Port Angeles, Wash., on the 29th day of August, 1908.

Claimant names as witnesses:
Harry Covington of Elwha, Wash., Edward Herrick of Elwha, Wash., P. J. Williams of Port Angeles, Wash., and C. S. Stakemiller of Port Angeles, Wash

J. Henry Smith, Register.
First publication July 10th.

Notice for Publication.

Department of the Interior, Land Office at Seattle, Wash., July 2, 1908.

Notice is hereby given that John Rapper, of Gettysburg, Wash., who, on August 13, 1903, made homestead entry No. 18744 (Serial No. 03), for lots 1, 2, and E½ NW¼, Section 31, Township 31 N., Range 10 West, Willamette Meridian, has filed notice of intention to make final five year proof, to establish claim to the land above described, before Geo. W. O'Brien, U. S. Commissioner, at East Clallam, Wash., on the 19th day of August, 1908.

Claimant names as witnesses:
Joseph Proll, of East Clallam, Wash., Seth I. Davis, of Gettysburg, Wash., John Gunes, of Gettysburg, Wash., and Peter Hansen of Gettysburg, Wash.

J. Henry Smith, Register.

TO THE PROSPECTIVE BUILDER.

For your doors, windows, hardware, lime, cement and plaster. We have a very low price on them. Call in and see them at H. Gutenberg Hardware & Furniture Company.

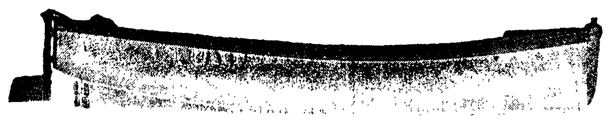

MULLINS STEEL LAUNCH $110.00
Greatest Lauch Bargain in the World

The Mullins "1909" Special is a magnificent model built of puncture proof plates of PRESSED STEEL. Has AIR CHAMBERS like a LIFE BOAT. Guaranteed not to leak, waterlog, dry out, warp and never has to be calked, needs no boat house, never out of repair

J. M. MARTIN, Agt., Port Angeles

Our Own Boat
STEAMER ALBION

Leave City Dock, Port Angeles, after 7 p. m. on Mondays, Wednesdays and Fridays.

Leave Schwabacher Dock, Pier 7, Seattle, after 6:30 p. m. on Tuesdays, Thursdays and Saturdays.

Special attention given to handling all kinds of freight and we solicit the patronage of all citizens of Port Angeles.

Capt. W. L. Stetson, Master.
C. C. Brooks, Purser.

Filion Mill and Lumber Co.

Manufacturers of and dealers in Rough and Dressed Lumber, Lath, Shiplap, Rustic Siding, Plain and Fancy Casing, Etc

The Best Cedar Shingles Made.

Office and Mill on Lincoln Heights.

McKEE & LaFLOWER
Funeral Directors and Embalmers
C. F. MERRITT, Manager City Office
Phones: LaFlower 108; McKee 105; City Office 7.
LADY ATTENDANTS

NOTICE FOR PUBLICATION.

United States Land Office, Seattle, Washington, June 22, 1908.

Notice is hereby given that the Northern Pacific Railway Company, whose post-office address is St. Paul, Minnesota, has this 22 day of June 1908, filed in this office its application to select under the provisions of the act of congress, approved July 1, 1898 (30 Stat. 597, 620), the north-east quarter of southeast quarter (NE¼ of SE¼) of section twenty-three (23) township twenty-six (26) north of range thirteen (13) West W. M.

Any and all persons claiming adversely the lands described, or desiring to object because of the mineral character of the land, or for any other reason, to the disposal to applicant, should file their affidavits of protest in this office, on or before the 15th day of August 1908.

J. Henry Smith, Register.
First publication June 26, 1908.

NOTICE FOR PUBLICATION

Department of the Interior,
Land Office at Seattle, Washington,
June 3, 1908.

Notice is hereby given that Jennie Louisa Yerkes, of Port Angeles, Wash., has filed notice of her intention to make final Commutation proof in support of her claim, viz: Homestead Entry No. 19543 made April 13, 1907, for the SE¼ Section 4, Township 29 N, Range 5 W., WM., and that said proof will be made before James Stewart, U. S. Court Commissioner, at Port Angeles Wash., on July 25, 1908.

She names the following witnesses to prove her continuous residence upon and cultivation of the land, viz: Charles England, Adam Reis, Fred Goos, and Edward Brinsdon, all of Port Angeles, Wash.

J. Henry Smith, Register.
Date of first publication, June 12, '08.

RESTORATION TO ENTRY OF Lands in National Forest — Notice is hereby given that the lands described below, embracing 120 acres, within the Olympic National Forest, Washington, will be subject to settlement and entry under the provisions of the homestead laws of the United States and the act of June 11, 1906 (34 Stat., 233), at the United States land office at Seattle, Washington, on August 12, 1908. Any settler who was actually and in good faith claiming any of said lands for agricultural purposes prior to January 1, 1906, and has not abandoned same, has a preference right to make a homestead entry for the lands actually occupied. Said lands were listed upon the applications of the persons mentioned below, who have a preference right subject to the prior right of any such settler, provided such settler or applicant is qualified to make homestead entry and the preference right is exercised prior to August 12, 1908, on which date the lands will be subject to settlement and entry by any qualified person. The lands are as follows: The N½ of SE¼, Sec. 20, listed upon application of Carl E. Roselius, Sequin, Washington; the SE¼ of SW¼, Sec 21, application of Antone Schmith, care of Geo. B. Chapin, 425 Pacific Block, Seattle, Washington, both in T. 29 N., R. 3 W., W. Mer. FRED DENNETT, Commissioner of the General Land Office. Approved May 29, 1908. FRANK PIERCE, First Assistant Secretary of the Interior. List 1070

First publication June 26, 1908.

Notice to Creditors

No. 427

In the superior court of the state of Washington for Clallam county.

In the matter of the guardianship of Mildred Comstock, Andrew W. Comstock, Joseph B. Comstock, and Alfred J. Comstock, minors.

Notice is hereby given by the undersigned, duly appointed guardian of the estate of Mildred Comstock, Andrew Comstock, Joseph B Comstock and Alfred J. Comstock minors, to the creditors of and all persons having claims against, said minors, to exhibit them, with the necessary vouchers, within one year after the first publication of this notice, to the undersigned at the office of E. B. York, in the Fidelity Building, in the city of Tacoma, county of Pierce, and state of Washington, being the place for the transaction of the business of said estate.

Date of issuing, and first publication of this notice July 3, 1908.

M. Louise Comstock,
Guardian of said Minors.

NOTICE OF FINAL ACCOUNT

No 392.

In the Superior Court of the State of Washington, for Clallam County.

In the matter of the estate of Clara Culver, deceased.

Notice is hereby given that the final account of Charles A. Bork, the administrator of the estate of Clara Culver, deceased, has been rendered to said court for settlement and that a petition for final distribution of the estate has been filed with said account and that the 14th day of July, 1908, at 10 o'clock p. m. of that day has been duly appointed by said Court, for the settlement of said account and the hearing of said account or petition, at which time any person interested in said estate may appear and file his exceptions, in writing, to said account and contest the same.

Dated June 26, 1908

E. A. FitzHenry, C. C.
First publication 6-26-08

NOTICE FOR PUBLICA

Department of the Interior, Land
at Seattle, Wash., June 2[illegible]

Notice is hereby given that Ernest Erickson of Ozette, Wash., who, on Sept. 12, 1904, made Homestead Entry No. 18,963 for NW¼ SW¼; S½ NW¼; NE¼ NW¼, Section 29, Township 31 N, Range 15 W., Willamette Meridian, has filed notice of intention to make Final Commutation Proof, to establish claim to the land above described, before Register and Receiver U. S. Land Office, at Seattle, Wash., on the 18th day of August, 1908.

Claimant names as witnesses:

J. M. Caywood, N. H. Roose, Lars K. Ahlstrom, and Peter A. Roose, all of Ozette, Wash.

J. Henry Smith, Register.
First publication June 26, 1908.

NOTICE FOR PUBLICATION

Department of the Interior,
U. S. Land Office at Seattle, Wash.,
May 19, 1908.

Notice is hereby given that J. Sloan Smith, of Sequim, Wash., who, on May 19, 1907, made homestead entry No 19532 for NW¼ NE¼, Sec. 17 and S½ SE¼, NE¼ SE¼, Sec. 8, Township 29 N., Range 3 W., Willamette Meridian, has filed notice of intention to make Final Commutation proof, to establish claim to the land above described, before Register and Receiver, U. S. Land Office, at Seattle, Wash., on the 13th day of July 1908.

Claimant names as witnesses:

George Launer of Seattle, Wash., G. A. Priest, Ardsit Priest and Charles Alwood all of Sequim, Wash.

J. Henry Smith, Register.
Date of first publication, May 26

TIMBER LAND, ACT JUNE 3, 1878.—NOTICE FOR PUBLICATION.

United States Land Office, Seattle
June 3, 1908

Notice is hereby given that in compliance with the provisions of the Act of Congress of June 3, 1878, entitled "An Act for the Sale of Timber Lands in the States of California, Oregon, Nevada and Washington Territory," as extended to all the Public Land States by Act of August 4, 1892 Nathan M. Hawkins, of Port Angeles County of Clallam, State of Washington has this day filed in this office his sworn statement No. 12135, for the purchase of the South ½ SW¼, of Section No. 35, in Township No. 31 N., Range No. 11 W., W.M., and will offer proof to show that the land sought is more valuable for its timber or stone than for agricultural purposes, and to establish his claim to said land before James Stewart, U. S. Commissioner, at Port Angeles, Wash., on the 15th day of August, 1908.

He names as witnesses A. C. Gabriel of Seattle, Wash., and A. S. Saunders, E. R. Gehrke and Alexander Clark, all of Port Angeles, Wash.

Any and all persons claiming adversely the above described lands are requested to file their claims in this office on or before said 15th day of Aug., 1908.

J. Henry Smith, Register
Date of first publication June 12, '08.

VACATION TIME

KEEP A KODAK RECORD

of your Summer Pleasures and your jolly vacation times, thus making them a year round pleasure.

We have a complete assortment of KODAKS and SUPPLIES. Call for a catalogue. Let us develop and finish pictures for you. We are able to do good work for you.

FISHING TACKLE

No one thinks of going camping without a full supply of tackle Let us fit you out as our stock of poles, lines, leaders, flies, and hooks is the most complete.

Trolling Outfits for the Lakes

We make a specialty of, and would be pleased to quote prices

C. E. NAILOR & CO.

PRESCRIPTION DRUGGISTS

Phone 41. **Mail Orders Are Solicited.**

PERFECT PURITY

Palace of Sweets ICE CREAM

Its superior quality is assured by the fact that it is made in our own kitchen from the best dairy cream.

See us for your orders for parties or socials

McDONALD & GRAHAM

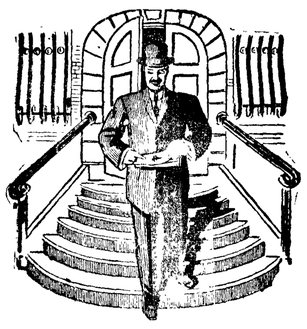

It is Capital

to watch the sure and steady growth of one's bank account. The idea of saving becomes twice as strong when one has started the little pile on its way. If you have not been of a saving turn, now is your time to start. We will take care of your account and give you good security.

Citizens National Bank Port Angeles, Washington

Pacific Electric Co., Port Townsend, Wash.

Engineers, Electricians, Machinists; Gas Engines, Automobile repairs a specialty. Correspondence invited.

When buying a gas engine get a Pacific 5 to 40 horse-power.

Who's Your Tailor?

TRADE MARK REGISTERED 1906

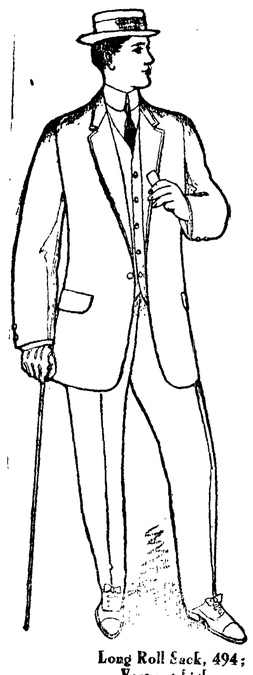

Long Roll Sack, 494; Vest cut high

STORE Box Suits are "Dummy" Suits—all right as long as resting quietly upon the "dummy" that doesn't move a muscle—all wrong when put on a live, moving, active man, for whom they were not made, and who quickly brings out every glaring defect.

For clothes that fit your form, follow every movement of your body, and retain perfect shape, have us take your measure and send it to Ed. V. Price & Co., famous as merchant tailors who make clothes to order exclusively.

Fabrics No. 4404 L, 4398 K, 4389 J, 4368 J, 4363 J, 4358 J, 4320 I, 4306 I, out of 500 magnificent patterns for Spring, and designs 486, 489, 490, 491, 493 from our new fashion plates, will be of service in helping you choose a nifty suit.

Made in either direct or modified style, a tailored-to-measure suit will cost you but $25 to $40 here, and it will embody high class workmanship, permanence of shape, and service value only found in clothes for which small tailors charge twice the money.

Try one and be convinced.

Exclusive local representative of Ed. V. Price & Co., Merchant Tailors, Chicago

CHAS. A. FILION

Representative, Next to Glendale Creamery, Port Angeles.

CITY NEWS

"Quakers" serve coffee and pie.

Best bed springs on earth at Baker's

The "Quakers" are in town again. 21 Front St.

Delicacies at the "Quakers." 21 E. Front St.

Mrs. J. O. Morse is an Angeles visitor this week.

The best boiling beef sold at the People's Market at 8 cents.

J. Merton Davis returned Tuesday form an up sound visit.

Meat Pies, Pork and Beans and Pastries. "Quakers."

Mrs. Fred Lease returned Tuesday from an up sound visit.

Home-made lard sells at 12½ cents per pound at the People's Market.

Sugar cured beef is selling at 8 cents per pound at the People's Market.

You need not bake bread when you can get 25 loaves for $1 at the Olympic.

Reduced prices on all goods at H. Gutenberg's Hardware & Furniture store.

For Sale:—A good horse, harness and buggy. Address Box N, Port Angeles,

Reduced prices on all goods at H. Gutenberg's Hardware & Furniture store.

Eben Lewis arrived Wednesday for a stay with his father Dr. F. S. Lewis.

T. S. Brophy and John Trumbull of Seattle were among the arrivals yesterday.

A. A. Richardson and daughter Gracia lett Sunday for a short visit up sound.

Dave Govan was an interested spectator before the Board of Commissioners on Tuesday.

Everything in the line of granite and tinware and cooking utensils at Bakers. Prices surprisingly low.

Sergeant of Detectives Charles Tennant of Seattle was a visitor here yesterday on a vacation trip.

R. A. Muskett and son, A. R., are spending a day or two at Lake Crescent, looking after the former's property.

Mr. and Mrs. Henry Machenheimer were here briefly Monday on their way to Port Crescent from an upsound trip.

The library meeting advertised to be held at the Parish Hall Tuesday evening, has been postponed until further notice.

Dr. and Mrs. Cook spent Sunday in Angeles, leaving their little daughter here for a week's visit with Mr. and Mrs. A. G. Frye.

Mr. and Mrs. Chas. Sweet arrived Tuesday from Silverdale, Wash., for a visit withMr. and Mrs. C. A Bork; Mr. Bork is the lady's uncle.

Will Payne returned Wenzday from his trip to Kingsley, Iowa, accompanied by Mrs. Payne, who has been visitng at Monroe, Wash., during his absence.

D. A. McRae, accompanied by August Barr, came down from Dungeness yesterday looking to an amicable settlement of the saloon question at that place.

A. R. Muskett of the C. & M. Shoe Co. of Vancouver, B C., and his daughter Beatrice, are visiting here at the home of his parents, Mr. and Mrs. R. A. Muskett.

A bargain in real estate.—Lots 7, 10, 11, block 35, N. R. Smith's Sub. Four room house, chicken houses, fruit trees, city water, price $1600. H. C. Miller, Box 6.

D. H. Bodily brought in a sample of wheat, Saturday, grown on his ranch near Mt. Pleasant. The straw was fully six feet long with grain heads five and six inches in length.

Rev. Hubert F. Burgess of Sunnyside preached at theCongregational church last Sunday morning and evening, and will continue services thruout the month of July. He is a young man and a forceful speaker.

K. O. Erickson, here attending the regular session of the commissioners, left on Wednesday for Seattle to purchase goods. Mr. Erickson says he expects to file his declaration of candidacy for commissioner from the West End, to succeed himself, on his return. It is not thought he will have any opposition.

ABRAHAM LINCOLN

was a man who, against all odds, attained the highest honor a man could get in the United States. Ballard's Horehound Syrup has attained a place, never equalled by any other like remedy. It is a sure cure for Coughs, Colds, Bronchitis, Influenza and all Pulmonary diseases. Every mother should keep supplied with his wounderful cough medicine.

Sold at Mathewson's Drug Store.

Hot and cold lunch at the Quaker.

Arthur Cays of Dungeness was in the city yesterday.

You can order your "Pan Goods" by phone. "The Quakers."

Bicycles and repairs of all kinds at Bakers. Repair work done.

Mr. and Mrs. Fred Ward of Dungeness were visitors here Tuesday.

Two saddle horses for sale, Enquire at this office for particulars. 31

Reduced prices on all goods at H. Gutenberg's Hardware & Furniture store.

"Economy," "Mason," and "Globe" fruit jars at Quality Seevers.

A good line of bicycles cheap at H. Gutenberg Hardware & Furniture Company.

Give the Olympic a trial. It has new ovens and a swell German baker, just over from Germany.

See Bakers' stock of new and second hand furniture before buying. They can save you money.

Mrs. J. M. Cowan and children left on Monday for Tatoosh to join Mr. Cowan at the light.

Louis Hahn of Tyee Prairie was an interested spectator before the county board on Tuesday.

For Sale. — 150 White Leghorn Hens at 50c each if sold at once. H. C. Miller, 26th and Q sts.

A good Jersey cow for sale by D. O'Brien, 4th and Tumwater sts. Giving three quarts of milk per day now, fresh in fall.

If you are not satisfied with the goods you get of us, always return them and get your money back—Quality Seevers.

Mr. and Mrs. Fred R. Thompson left on Tuesday for their home at Seattle after a pleasant visit here with friends.

Mrs. P. McNamara returned to her home at Millerville Wenzday accompanied by her little son Oscar Richard.

Dr. Blakeley, eye specialist, rooms over Shield's cigar store, carries a full stock of spectacles of all kinds and qualities.

J. M. Kerkman, deputy sheriff from Stillman, Oklahoma, is spending a few days in the city with his friend Major Getchell.

Tom Boland returned to the Soldiers' Home at Orting on Wenzday's Whatcom after a week's visit here with old friends.

Mrs. Laura B. Troy and daughter Miss Laura Troy of Olympia spent Tuesday and Wenzday in the city, guests of Mrs. John W. Troy.

The K. P.'s held installation of officers Wednesday evening, Dep. Grand Chancellor E.J Nailor installing; a banquet followed the ceremony.

E. A. Sims, now of Vancouver, B. C., is in the city shaking hands with old friends. Sims has lost his moustache and hardly anyone knows him in the disguise.

Among Tuesday's passengers for Seattle were W. A. Peter, P. J. Martin, L. H. Kempton, D. A. McKenzie, Hugh F. Phelps, Mrs. Hansen, nee Miss Tyrrell.

We have dropped all other kinds of Olive Oil in favor of "Purity" which we have in 25c, 50c, 95c and one-half gallon sizes at $1.75. Quality Seevers.

Dr. Blakely has opened his office in the rooms over Shields fruit store, which he is having refitted; the front of the building will also be repainted. The doctor solicits the patronage of his Puget Sound friends.

If you are looking for a good scythe and snath call on H. Gutenberg & Co., they have something new, imported, Swedish Scythes, hand made, everyone guaranteed, and they are the best scythes on the American market.

We don't give you a cheap crock or pan with every pound of tea, coffee, or baking powder, but we give you more—we give you real quality in the goods, which you cannot get when you buy the premium article. Quality Seevers.

Among the passengers for Seattle and other upsound points on Sunday's Whatcom were Mr. and Mrs. H. H. Grinnold, Mr. and Mrs. J. H. Hays, Dr. and Mrs. Cook, Auditor and Mrs. Percy of Jefferson county, the latter formerly Miss Hunter of this city schools here, the Misses Lange, Leonard Fossit, Dungeness, Mr. Scott, formerly of the cannery here, A. A. Richardson and daughter, August Barr, now of Dungeness, N. R. Smith, Dr. Mead, M. E. Savage, T. J. Gilmore, Robt. Farley, Ed Brackett of Sequim, Roy Bready, Miss Trumbull of Port Townsend, Dr, Blakely, L. D. Kean now located at Bremeron, and Prof. J. B. Flett of Tacoma.

The House of Quality

This is for you, Housekeeper

We make it our business to understand the wants of the kitchen. We supply you with the necessary food stuffs which you serve in all the different ways but the ingredients must be good or the dishes prepared will not palatable. We try to give you the best there is at the lowest possible cost. The result is economy.

If you want something good come and select from the largest and choicest stock out of Seattle.

The House of Quality

E. W. MERRILL & CO.

THE HOUSE OF QUALI Y

THE

Candy Castle

2 West Front Street

DELICIOUS

ICE CREAM AND CHOCOLATES

HANNAH DONAHUE

Proprietress.

FISH! FISH!

—o—

We have a full line and can supply you with everything in Fish.

—o—

Fresh Fish
Salt Fish
Smoked Fish
Canned Fish

—o—

We carry only the best goods and guarantee satisfaction.

—o—

Try our

Eastern Oysters

—o—

Phone 49.

City Fish Market

A New Line of

BAMBOO FURNITURE

White
Light Blue
Cream

China Silk

China Pongee Silk

Cheapest and best quality to be had anywhere.

Tea and Coffee

A Specialty.

Hong, Young Co.

Ling Toy, Manager.

Phone 25.

Bank of Clallam County

Established April, 1895

Transacts a General Banking Business

H. E. Lutz, President.
S. J. Lutz, Cashier.

INTEREST PAID ON TIME DEPOSITS

LEWIS LEVY

Real Estate Broker

City Property
Timber Lands
Ranches

Summer Homes on Scenic Lake Crescent

Cor. Front and Laurel, Port Angeles, Wash.

Thos. T. Aldwell

Established 1890.

Rooms 10 & 10a Aldwell Blk

See him for

Real Estate
Surety Bonds
Fire Insurance
Time Investments
All Information
Cheerfully Given

Special care given property of non-residents

Thos. T. Aldwell

Established 1890.

J. M. MARTIN

Agent for

FERRO MARINE ENGINE

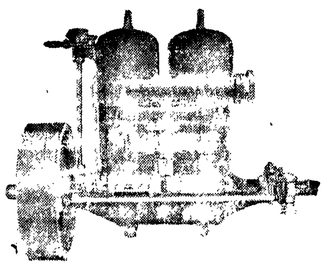

Launches, Row Boats and Skiffs and Dories

Manufactured to order. Engine installed in boats. Boats kept in stock for sale.

Port Angeles, Washington.

E. E. HOPKINS

GROCERY CO.

Phone 33

PYRAMID FLOUR

The great Bread Maker Guaranteed to be more Loaves to the sack than any other flour.

For other groceries of the best qualities give us a trial. Satisfaction guaranteed.

OPERA HOUSE BLOCK

Pay for the best and get it.

HOTEL CRESCENT

at LAKE CRESCENT

Will be ready for boarders May 1st 1908.

Rates, $10.00 per week; $2.00 a day.

H. L. Mitchell,
Manager.

P. J. WILLIAMS

The Old Reliable

JEWELER

WATCH REPAIRING A SPECIALT

JAMES STEWART

Attorney at Law

Office on Front Street.

Port Angeles, Wash.

GEORGE VENABLE SMITH

Attorney and Counselor at Law

Laurel St. - - - Port Angeles, Wash

W. A LEWIS Contractor and Builder

Satisfaction Guaranteed

Port Angeles *Washington*

The Star Drilling Machine Co.

is erecting a plant at PORTLAND, OREGON for the manufacture of their world famous PORTABLE WELL DRILLING MACHINES for water, oil, gas, etc., etc.

A moderate amount of money will start you in a profitable business.

STAR PORTABLE DRILLING MACHINES have been proved by Competitive Tests to be The Best In The World.

For full particulars regarding well drilling machines, tools, supplies, etc., write to

THE STAR DRILLING MACHINE CO.
PORTLAND, OREGON,
or
AKRON, OHIO.

REPORT OF FINANCES

Secretary Corsan's Report of Receipts and Disbursements for Fleet Entertainment and Celebration of Fourth.

Following are the receipts and disbursements for the entertainment of the battleship fleet:

RECEIPTS.

Subscriptions	$224.15
Ball and reception	174.00
Civic Club	10.00
Sale of bunting	35.00
Allowed by City for improvements to Civic Park	26.85
Fourth July committee	122.25
Total	$592.25

EXPENSES.

Barbecue and ball, as per vouchers	$592.25

FOURTH OF JULY CELEBRATION.

RECEIPTS.

Balance from July 4th, '07	$ 78.00
Subscriptions	514.00
Total	$592.00

EXPENSES.

Advertising	25.00
Music	132.00
Reception	42.36
Decorations	100.70
Small Sports	75.00
Baseball	50.00
Fleet committee	122.25
Balance donated to Baseball Club	44.69
Total	$592.00

Detailed lists are at the office of the Commercial Club, where they may be seen by anyone interested.

CHURCH ANNOUNCEMENTS

Rev. Horace Williston, Port Townsend, will conduct preaching services in the M. E. Church, this city, Sunday, July 12th, morning and evening.

German Ev. Luth. Church.—Until further notice there will be Sunday School from 10 to 11 and service from 11 to 12 o'clock. Emil Lehmann, Stud. Theol.

First Church of Christ, Scientist, S. E. Cor. 2nd and Laurel. First Reader, Mrs. Ida B. Ross. Services: 11 a. m.; Sunday School 12 m.; Wednesday, 7:30 p. m.

St. Andrew's Church. Sunday services 8:00, 10:00 and 11:00 a. m.; 7:30 p. m. Thursdays 7:30 a. m. Fridays 9:30 p. m. Saints Days at 9:00 a. m.

HAD NO COUNTY LICENSE

Sheriff Cosser raided the hotel on Lake Sutherland kept by R. N. Wilson on Friday last and secured some sixty bottles of beer and two demijohns of whiskey, together with empty flasks, glasses, etc. Mr. Wilson admitted that he was selling a "little" liquor and alleged that he had a right to, producing as said right a government stamp tax. He was arraigned before Justice Fields on Tuesday, plead guilty and asked for clemency on the ground that he did not know he was violating the law. He was given the minimum fine of $50 and costs, and his stock ordered confiscated and destroyed.

WILL TAKE ANOTHER RUN

For the future the morning boat between Seattle and Victoria will be discontinued by the Inland Navigation Company, according to an announcement made. The Rosalie made her last morning trip a few days ago. It is stated that the Rosalie will be placed on the Bellingham's run, releasing the latter boat for service between Victoria and Vancouver in opposition to the C.P.R.—Call.

The people of the city were very much frightened, on the afternoon of the Fourth, by an alarm of fire, which was turned in about three o'clock. The wind was blowing briskly and the safety of the town was feared in the event of a fire. The call was for a fire near the light house, however, where the keepers were found working like trojans to prevent the loss of the buildings. It was soon gotten under control. The fire was started by a firecracker which ignited the dry moss and spread like the wind.

D. A. McRae, the Dungeness saloon man, did not appear before the board for a renewal of his license, being advised that it would not be granted. Instead, Mr. Barr, the owner of the building and fixtures, asked for and was granted a license to protect his interests, with the distinct understanding that McRae and Kimsey, his bar-keep, are not to have anything to do with the institution hereafter. The case of Jack Kimsey, arrested for selling liquor on Sunday, has not yet been set for hearing.

BLUE MOUNTAIN

We had a very pleasant time at the picnic near Mr. Fred Mackenheimer's on the Fourth and the same is reported from those that picniced on the beach. An abundance of good things to eat; no fatalities, tho Mr. Histed tried to cause an ice cream famine. The dance at the school house in the evening was enjoyed by the entire neighborhood.

Mr. and Mrs. Henry Mackenheimer returned to Crescent Monday morning.

Mr. and Mrs. H. D. Anderson have moved to town, where Mr. Anderson has found employment.

Fire destroyed a barn, some hay and a buggy on Mrs. J. E. Campbell's ranch.

Fishing is fine in McDonald creek, Nat Broughton drawing out 80 of the speckled beauties in a very short time.

L. D. Lewis, wife and boy, from up sound, are visiting father and mother Lewis.

July 1st a son was born to Mr. and Mrs. Cameron.

Elam Cays, one of the pioneers of Dungeness, was brought before the Superior Court Friday last and given an examination for insanity. Drs. Hartt and Lewis were the examiners, and found that the man was mentally deranged and ordered his committal. It was found upon examination that the patient had been struck a heavy blow with a timber while working on a contract at Spokane last year, and that he has acted queerly for some time since, seemingly getting worse all the time.

Treasurer's Notice.

The Treasurer of Clallam County, Washington, will pay upon presentation at his office in Port Angeles, Clallam County, Wash., the following warrants and all of prior issue on said funds:

County General Fund.

Warrant No. 433, issued May 31st, 1893.

Gen. Road Fund.

Warrant No. 250, issued June 8th, 1906.

General School Funds.

District No. 1, warrant No. 87, issued Nov. 24, 1907.

District No. 2, warrant No. 197, issued March 13th, 1908.

District No. 3, warrant No. 282, issued March 6th, 1908.

District No. 5, warrant No. 41, issued Sept. 22, 1906.

District No. 7, warrant No. 1637, issued April 3, 1898.

District No. 11, warrant No. 155, issued June 30, 1907.

District No. 15, warrant No. 234, issued June 24, 1907.

District No. 26, warrant No. 105, issued July 5, 1906.

District No. 27, warrant No. 229, issued Feb. 5, 1908

District No. 29, warrant No. 8, issued Jan. 18, 1908

District No. 31, warrant No. 117, issued June 1, 1907.

District No. 36, warrant No. 97, issued Dec. 19, 1905.

District No. 39, warrant No. 27, issued June 4, 1907

District No. 41, warrant No. 116, issued Feb. 15, 1908.

District No. 42, warrant No. 104, issued Jan. 24, 1908.

District No. 43, warrant No. 88, issued Dec. 9, 1907.

District No. 45, warrant No. 39, issued April 4, 1908.

District No. 48, warrant No. 26, issued Dec. 6, 1907.

District No. 5, warrant No. 29, issued Aug. 6, 1906.

Special School Funds.

District No. 3, warrant No. 66, issued March 5, 1904.

District No. 53, warrant No. 7, issued July 24, 1907.

Road and Bridge District Funds.

District No. 1, warrant No. 886, issued Nov. 11, 1907.

District No. 2, warrant No. 447, issued July 13, 1907

District No. 4, warrant No. 692, issued Sept. 14, 1907.

No interest will be allowed after July 10, 1908.

A. R. PRINGLE,
Treasurer of Clallam County, Wash.

NOTICE FOR PUBLICATION

Department of the Interior,
Land Office at Seattle, Washington,
May 28, 1908.

Notice is hereby given that Arvilla Strong, of Seattle, Washington, who, on May 28th, 1908, made timber land sworn statement, No. 12133, for lots 2,3,4, section 3, township 27 N, range 14 W, Willamette Meridian, has filed notice of intention to make Final Proof, to establish claim to the land above described, before K. O. Erickson, U. S. Commissioner, at Mora, Washington, on the 8th day of August, 1908.

Claimant names as witnesses: James F. Clark of Quillayute, Wash., George Clark, of Quillayute, Wash., Joseph Marsh of Quillayute, Wash., George Woodruff of Mora, Wash.

J. HENRY SMITH, Register.
Date of first publication June 5, 1908. 9t

If You Read This

It will be to learn that the leading medical writers and teachers of all the several schools of practice recommend, in the strongest terms possible, each and every ingredient entering into the composition of Dr. Pierce's Golden Medical Discovery for the cure of weak stomach, dyspepsia, catarrh of stomach, "liver complaint," torpid liver, or biliousness, chronic bowel affections, and all catarrhal diseases of whatever region, name or nature. It is also a specific remedy for all such chronic or long standing cases of catarrhal affections and their resultants, as bronchial, throat and lung diseases (except consumption) accompanied with severe coughs. It is not so good for acute colds and coughs, but for lingering, or chronic cases it is especially efficacious in producing perfect cures. It contains Black Cherrybark, Golden Seal root, Bloodroot, Stone root, Mandrake root and Queen's root—all of which are highly praised as remedies for all the above mentioned affections by such eminent medical writers and teachers as Prof. Bartholow, of Jefferson Med. College; Prof. Hare, of the Univ. of Pa.; Prof. Finley Ellingwood, M. D., of Bennett Med. College, Chicago; Prof. John King, M. D., of Cincinnati; Prof. John M. Scudder, M. D., of Cincinnati: Prof. Edwin M. Hale, M. D., of Hahnemann Med. College, Chicago, and scores of others especially eminent in their several schools of practice.

The "Golden Medical Discovery" is the only medicine put up for sale through druggists or kindred vendors, that has any such professional endorsement—worth more than any amount of ordinary testimonials. Open publicity of its formula is the best possible guaranty of its merits. A glance at this published formula will show that "Golden Medical Discovery" contains no poisonous, harmful or habit-forming drugs and no alcohol—chemically pure, triple-refined glycerine being used instead. Glycerine is entirely unobjectionable and besides is a most useful agent in the cure of all stomach as well as bronchial, throat and lung affections. There is the highest medical authority for its use in all such cases. The "Discovery" is a concentrated glyceric extract of native, medicinal roots and is safe and reliable.

A booklet of extracts from eminent, medical authorities, endorsing its ingredients mailed *free* on request. Address Dr. R. V. Pierce, Buffalo, N. Y.

E.F. Gierin of the Puget Sound Mills and Timber Co., was a business visitor here on Wednesday. The company has arranged to put on an extra crew at the logging works at Port Crescent and to push the work in all lines. Monday's and Wednesday's boats west were crowded with loggers returning to work and new hands.

YOUR LIVER

is out of order. You go to bed in a bad humor and get up with a bad taste in your mouth. You want something to stimulate your liver. Just try Herbine, the liver regulator. A positive cure for Conatipation, Dyspepsia and all other complaints. Mrs. F—, Ft. Worth, Texas, writes: "Have used Herbine in my family for years. Words can't express what I think about it. Everybody in my household are happy and well, and we owe it to Herbine.

Sold at Mathewson's Drug Store.

Called Meeting.

A meeting of the Democratic Central Committee of Clallam County is hereby called to meet at the Council Chamber in Port Angeles at 2 o'clock on Tuesday, July 14, 1908, for the transaction of such business as may properly come before it. Democrats generally are invited to be present.

F. S. LEWIS, Cn.
T. F. TRUMBULL, Scy.

LODGE NOTICES

F. & A. M.—Port Angeles Lodge No. 69, F. & A. M., meets every 2nd and 4th Tuesday in each month. Visiting brothers always welcome.

R. D. WILLSON, W. M.
E. D. ELIOTT, Sec'y.

B.P.O.E.—Naval lodge No. 353, meets every Thursday evening at 8 o'clock, at Elks Hall, opposite Office Hotel. Visitors cordially invited.

F. L. THOMPSON, Exalted Ruler.
E. D. ELIOTT, Secretary.

I.O.O.F—Clallam Lodge, No. 72, meets every Monday evening at I.O.O.F. hall

J. D. MCROBERTS, N. G.
WM GARVIN Secretary.

Notice and Summons by Publication.

In the Superior Court of the State of Washington, for Clallam county,
C. C. Henry, plaintiff
vs.
James Watters

who are the owners or reputed owners, of, and all persons unknown, claiming or having an interest or estate in the hereinafter described real property.

You and each of you are hereby notified that the above named plaintiff,

C. C. Henry

is the holder of a delinquent tax certificate No. 2425 issued by the treasurer of Clallam county, Washington, embracing the following real property situated in Clallam county, Washington, and more particularly described as follows, to-wit:

Lots numbered eighteen (18) nineteen (19) and twenty (20) in block numbered five (5) of Puget Sound Cooperative Colonys first addition to Port Angeles.

That said certificate was issued on the 10th day of September 1907 for the sum of $5.01 for the delinquent taxes for the years 1904, 1905, and 1906; that the taxes for the following years have been paid by the plaintiff, to-wit: the year 1907, sum of $1.14, which several sums bear interest at the rate of fifteen per cent. per annum from said date of payment.

You and each of you are hereby summoned to appear within sixty days after the 19th day of June 1908, and defend the above entitled action or pay the amount of the taxes due, together with the costs, penalties and interest: and in case of your failure so to do judgment will be rendered foreclosing said tax lien for such taxes, penalties, costs and interest against said lends and premises hereinbefore mentioned

C. C. Henry, Plaintiff.
J. E. Cochran, Att'y for Plaintiff.
Residence and Post office address, Port Angeles, Wash.
Date of first publication June 19, 1908.

Recognized Leading Angeles Hotel for Commercial Men and Public Generally.

MERCHANTS HOTEL

E. E. DAY, PROPRIETOR

Special Attention Given to Catering for Dinners, Luncheons, and Party Suppers.

Only Wholesale Liquor House in County in Connection. Phone 4. Goods Delivered Free in City. Mail Orders from County Patrons Given Prompt Attention.

PAID ADVERTISEMENTS

POLITICAL ANNOUNCEMENTS

ANNOUNCEMENT OF CANDIDACY FOR REPRESENTATIVE.

I hereby announce my candidacy for Representative, subject to nomination at the Republican primary election. E. E. FISHER.

TO THE VOTERS OF CLALLAM COUNTY.

I will be a candidate at the primary election on the Democratic ticket for Representative to the Legislature.

If the people entrust me with their confidence and elect me to that office, I will advocate and demand the enactment of laws that are of interest to this city, county and state.

In case the next legislature is Republican, and if I am so honored as to represent you, I shall support a Republican for the United States Senate. LEWIS LEVY.

FOR COMMISSIONER FIRST DISTRICT.

I hereby announce that I will be a candidate for re-election to the office of Commissioner from the First District, subject to the Republican primary. H. J. BUGGE.

ANNOUNCEMENT OF CANDIDACY FOR SHERIFF.

I hereby announce my candidacy for reelection to the office of Sheriff, and in doing so simply promise to do my duty in the future as I have done in the past, to the best of my ability, irrespective of who is pleased or displeased thereby.

A. J. COSSER.

Port Angeles, May 15.

ANNOUNCEMENT OF CANDIDACY FOR COUNTY PROSECUTING ATTORNEY.

I hereby inform the electors of Clallam county that I will be a candidate on the Republican ticket for the office of County Prosecuting Attorney, at the coming primary election.

If nominated and elected, I will vigorously and to the best of my ability enforce all laws of this state, especially such laws as provide for the regulation and sale of intoxicating liquors. JAMES STEWART.

ANNOUNCEMENT OF CANDIDACY FOR SHERIFF.

I hereby announce that I will be a candidate on the Republican ticket for the nomination for County Sheriff at the coming primary election.

I hereby pledge myself that if nominated and elected I will perform the duties of the office to the best of my knowledge and ability, and to conduct said office in the most economical manner possible. I further pledge myself to do all in my power to enforce the laws of the State, including the Sunday closing law.

Respectfullly yours,
WM. SMITH.

FOR SHERIFF.

I hereby announce that I will be a candidate on the Republican ticket for the nomination for Sheriff, at the coming primary election.

K. Y. CHURCH.

NOTICE FOR PUBLICATION

Department of the Interior, Land Office at Seattle, Wash., June 20, 1908.

Notice is hereby given that Peter A. Roose, of Ozette, Wash., who, on June 18, 1902, made Homestead Entry No. 18,429, for Lot 4, Section 25; Lots 1 & 2, Section 26, Township 31 N., Range 16 W., Willamette Meridian, has filed notice of intention to make final commutation proof, to establish claim to the land above described, before Register and Receiver, U. S. Land Office, at Seattle, Wash., on the 18th day of August, 1908.

Claimant names as witnesses:

Ernest Erickson, Lars K. Ahlstrom, Andrew Carlson and P. A. Peterson, all of Ozette, Wash.

J. HENRY SMITH, Register.
First publication June 26, 1908.

ANNOUNCEMENT OF CANDIDACY FOR ASSESSOR.

I hereby announce that I will be a candidate, on the Republican ticket, for the office of County Assessor in and for Clallam County, at the coming primary election.

Geo. W. Lawrence.

The Cause of Many Sudden Deaths.

There is a disease prevailing in this country most dangerous because so deceptive. Many sudden deaths are caused by it—heart disease, pneumonia, heart failure or apoplexy are often the result of kidney disease. If kidney trouble is allowed to advance the kidney-poisoned blood will attack the vital organs, causing catarrh of the bladder, or the kidneys themselves break down and waste away cell by cell.

Bladder troubles almost always result from a derangement of the kidneys and a cure is obtained quickest by a proper treatment of the kidneys. If you are feeling badly you can make no mistake by taking Dr. Kilmer's **Swamp-Root,** the great kidney, liver and bladder remedy.

It corrects inability to hold urine and scalding pain in passing it, and overcomes that unpleasant necessity of being compelled to go often through the day, and to get up many times during the night. The mild and the extraordinary effect of Swamp-Root is soon realized. It stands the highest for its wonderful cures of the most distressing cases.

Swamp-Root is pleasant to take and is sold by all druggists in fifty-cent and one-dollar size bottles. You may have a sample bottle of this wonderful new discovery and a book that tells all about it, both sent free by mail. Address, Dr. Kilmer & Co., Binghamton, N. Y. When writing mention reading this generous offer in this paper. Don't make any mistake, but remember the name, Swamp-Root, Dr. Kilmer's Swamp-Root, and the address, Binghamton, N. Y., **on every bottle.**

Probate Notice.

No. 421.

In the Superior Court of Clallam County, State of Washington.

In the matter of the estate of Elam T. Cays, an insane person.

Notice is hereby given. That letters of guardianship on the estate of Elam T. Cays, an insane person, were granted to the undersigned, on the 3rd day of July, 1908, by the Superior Court of Clallam county. All persons having claims against said estate are required to exhibit them to me for allowance at Dungeness, Washington, within twelve months after the date of this notice or they shall be forever barred.

ARTHUR W. CAYS,
Guardian.

Dated this the tenth day of July, 1908.
Date of first publication july 10th.

Notice of Sale

Notice is hereby given that pursuant to an order of the superior court of the state of Washington, for Clallam county, made on June 29, 1908, the undersigned, M. Louise Comstock, as guardian of the estate of Mildred Comstock, Andrew W. Comstock, Joseph B. Comstock and Alfred J. Comstock, minors, will offer for sale and sell at private sale to the highest bidder for cash, and subject to confirmation by said superior court, the real property hereinafter described, situated in Clallam county Washington, and all of the right, title and interest of said minors therein, to-wit:

NE¼ of SE¼ sec. 7, twp 29 n., range 14 w, 40 a.
W½ of SW¼ sec. 8, twp. 29 n., range 14 w., 80 a
NE¼ of SW¼ sec. 8 twp. 29 n., range 14 w, 40 a
S½ of SE¼ sec. 1, twp 30 n., range 14 w., 80 a.
N½ of NE¼ sec. 12, twp. 30 n., range 14 w., 80 a
SE¼ sec. 24, twp. 30 n., range 14 w., 160 a.
N½ of NE¼, sec. 20, twp. 31 n., range 14 w., 80 a
NW¼ of NW¼ sec. 21, twp. 31 n., range 14 w. 40 a.
SW¼ of SE¼, sec. 26, twp. 31 n., range 14 w., 40 a.
S½ of SW¼ sec. 26, twp. 31 n. range 14 w., 80 a.
Lots 1 and 2 sec. 30, twp. 31 n., range 14 w. 71.89 a
E½ of NW¼ section 30, twp. 31 n., range 14 w. 80 a.
Comprising in all 871.89 acres of land.

The said sale will be made on or after the 13th day of July, 1908, and offers or bids in writing for said property will be received at the office of E. R. York Room 612 Fidelity Building, in the city of Tacoma, Pierce county, Washington.

Dated June 30, 1908.

M. Louise Comstock, Guardian.
Date of first publication July 3, 1908.

J. P. HAWKES

...Real Estate

City Property a Specialty

Port Angeles Wash